

Innovation that makes
your vision a reality

Industrial Texture
Oxidized Metal

1

2

Industrial Texture

Industrial Texture
Oxidized Metal

A
B
C
D



AE-1953 NEW 📷



AE-1955 NEW 📷



AE-1957 NEW



AE-1644



AE-1951 NEW



AE-1956 NEW



AE-1643



AE-1952 NEW



AE-1954 NEW 📷

Textured Metal

E
F
G
H



AM-1721 ⓘ



AM-1702 ⓘ



ME-388



ME-391



AM-1720 ⓘ



AM-1697 ⓘ



TE-1690



VM-383 ⓘ

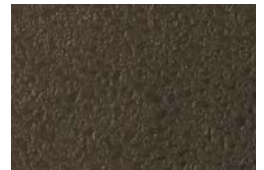

AM-1698 ⓘ



AM-1722 ⓘ



AM-1696 ⓘ



AM-1701 ⓘ



VM-381 ⓘ



ME-147



AM-1699 ⓘ



AM-1700 ⓘ

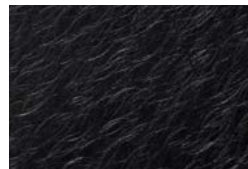

VM-800 ⓘ



ME-1778

- ⓘ Not recommended for use on compound curved surfaces
- NEW New design
- H A product number ending in "H" indicates horizontal grain direction

- 📷 Pattern is large scale; view full pattern width image at 3M.com/AMD
- 🔄 Available in AR Series; see page 48 for visual appearance
- 🔄 Available in EX Series; see page 49 for visual appearance

Oxidized Metal



ME-2024 NEW 📷



ME-2022 NEW 📷



VM-2037 ⓘ NEW 📷



VM-2039 ⓘ NEW 📷



ME-1961 NEW



FA-592 ⓘ



ME-2023 NEW 📷



VM-2038 ⓘ NEW 📷



ME-2020 NEW

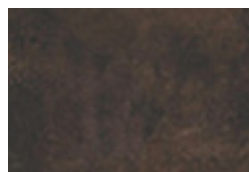

FA-1530 📷 ⓘ ⓘ



FA-1531 📷

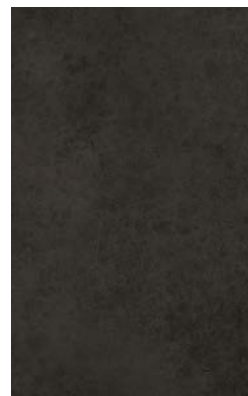

RT-1827 📷

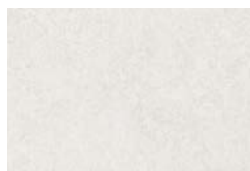

ME-2026 NEW



ME-1468



ME-2025 NEW



ME-1469



RT-1112

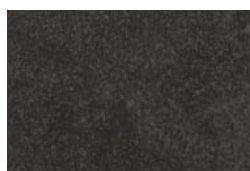

ME-2027 NEW

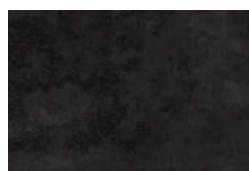

RT-1111



ME-2024 NEW / VM-2037 NEW / ME-2022 NEW / ME-2020 NEW / VM-2038 NEW / ME-2023 NEW

A

B

C

D

E

F













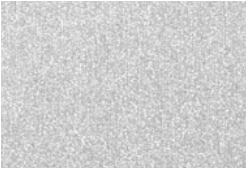

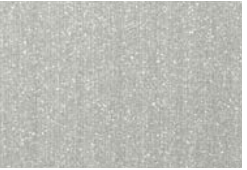











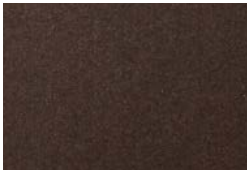

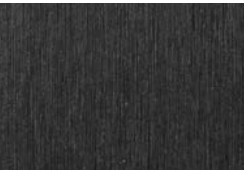
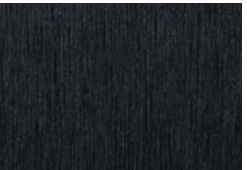
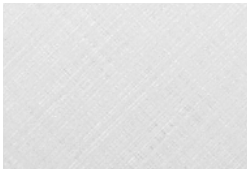
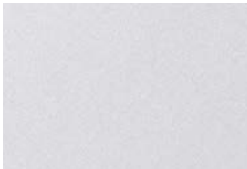
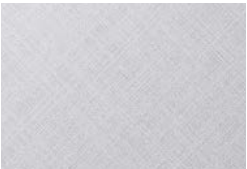
G

H

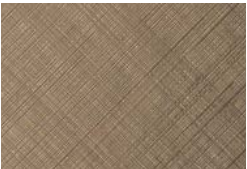
Industrial Texture
Oxidized Metal

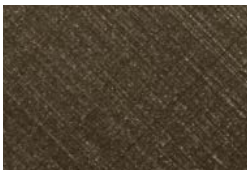
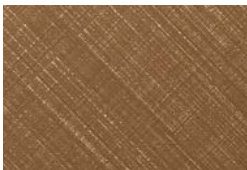
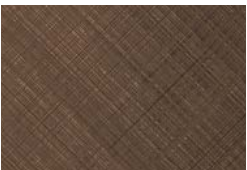
Hairline Metal

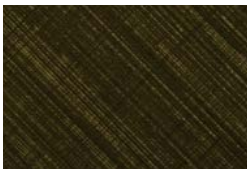
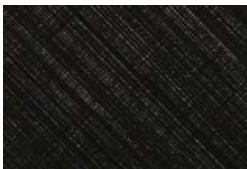
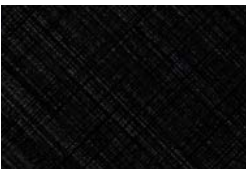
Metal / Effect

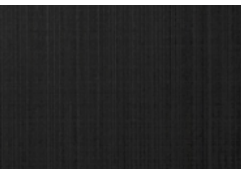
A					
	ME-1716	ME-1466 ^{AR}	ME-377	ME-904 ^{AR} ^{2X}	ME-1435
B					
	ME-1434	ME-396 ^{AR} ^{2X}	ME-1223	ME-1997 NEW	ME-486
C					
	VM-306 ⓘ	VM-305 ⓘ	ME-1225	ME-1224	ME-380
D					
	ME-1781 ^{AR}	ME-1174	ME-379	ME-1684 ^{AR}	ME-1685 ^{AR}
E					
	CH-1627	CH-1677	CH-1676	CH-2117 NEW	ME-1175
F					
	CH-1628 ^{AR}	CH-1629 ^{AR}	VM-1695 ⓘ	CH-2120 NEW	CH-2116 NEW
G					
	CH-1630 ^{AR}	VM-1487 ⓘ	VM-1694 ⓘ	VM-2121 ⓘ NEW	VM-2122 ⓘ NEW
H					
	VM-1488 ⓘ	VM-1489 ⓘ	CH-1631 ^{AR}	CH-2118 NEW	CH-2119 NEW

ⓘ Not recommended for use on compound curved surfaces

NEW New design

H A product number ending in "H" indicates horizontal grain direction

📏 Pattern is large scale; view full pattern width image at 3M.com/AMD

AR Available in AR Series; see page 48 for visual appearance

EX Available in EX Series; see page 49 for visual appearance

Metal



A

B

C

D

E

F

Metal / Effect

Effect

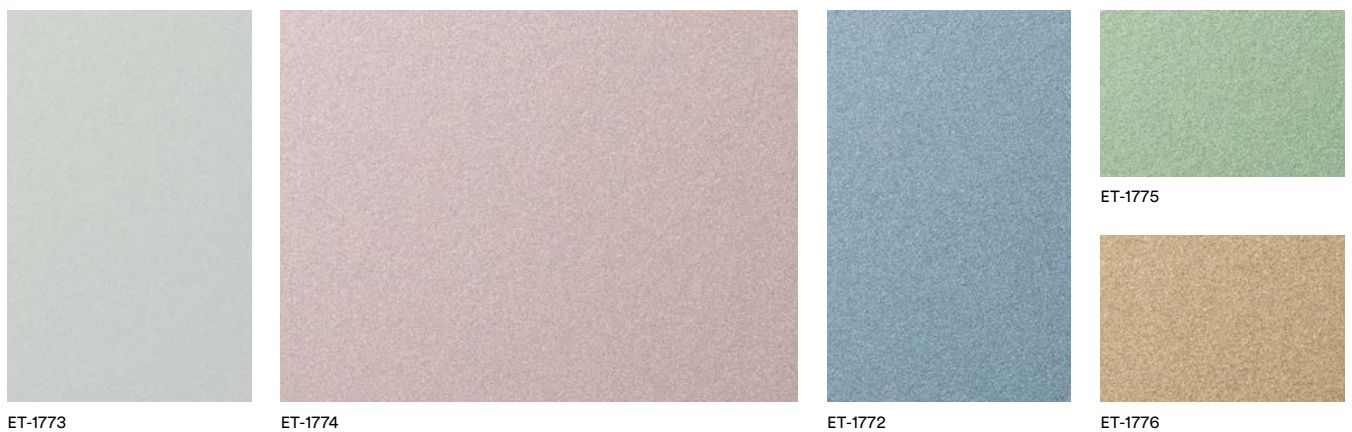

G

H